Stichère Ton 6

Syllabes d'approche ajoutées

Séquence: 1 - 2 - 3 - 1 - etc,
conclusion après 1, 2b ou 3.

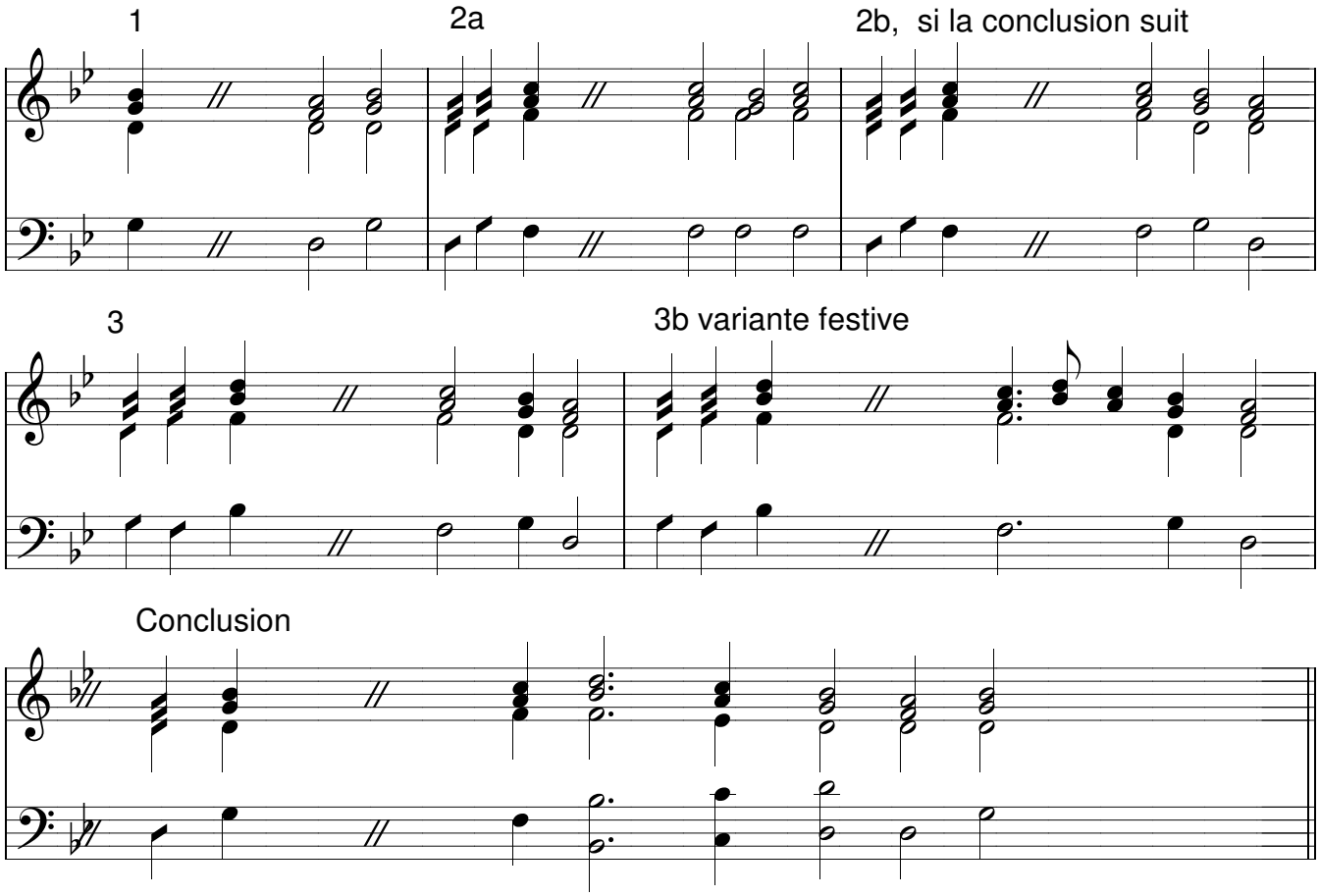
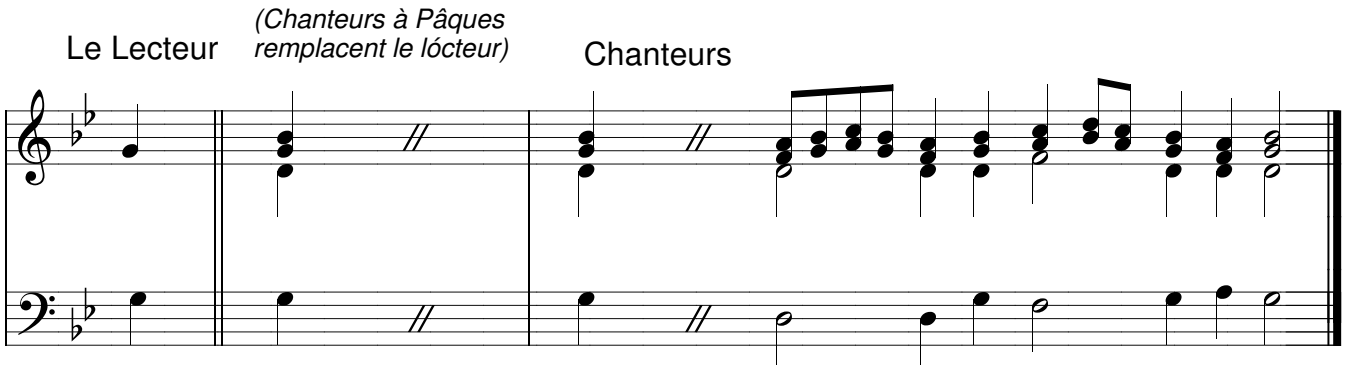
Verset de Psaume